Product name:	GF01161
Cat number:	GF01161
Size:	20 ug
Form:	lyophilized
Source:	HEK293 cells

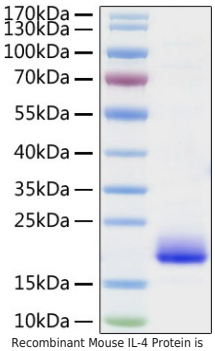

Recombinant Mouse IL-4 Protein is greater than 95% as determined by SEC-HPLC.

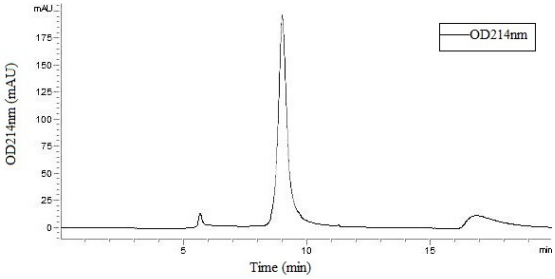

Recombinant Mouse IL-4 Protein is greater than 95% as determined by SEC-HPLC.

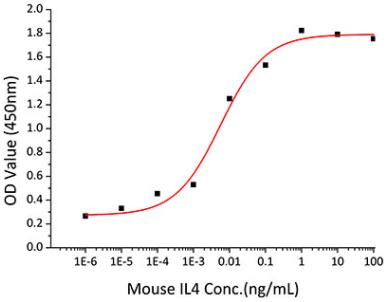

Recombinant Mouse IL-4 promote the proliferation of MC/9 2 mouse mast cells. The ED50 for this effect is 2.8-11.3 pg/mL, corresponding to a specific activity of 8.85×107~3.57×108 units/mg.

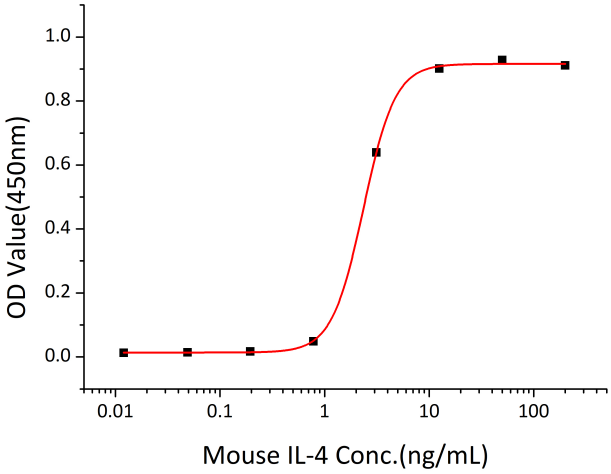

Recombinant Mouse IL-4 Protein was determined by SDS-PAGE under reducing conditions with Coomassie Blue.